

江門寶茵翠亭|首期5萬(減)|鐵路沿線，香港銀行按揭，最新價單

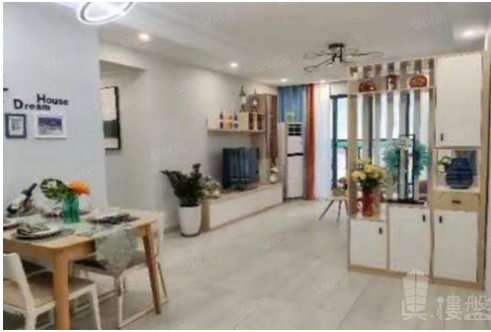

Agent Info

Name: 陳詩雅 Grace
Position: 高級客戶經理
Mobile Phone (852) 91255226
(WhatsApp):

Phone Number:
Company: 大灣區創投
Company Name:
Company Phone:

About Us: 我是土生土長廣州人，畢業於廣州設計學院，曾於珠海、深圳及廣州等地工作，熟悉有關城市和人口遷移趨勢，竭誠為閣下服務，尋找到最適合您工作或退休生活的避風塘港灣。大灣區，免費睇樓團，天天出發，珠海、中山、深圳、東莞、惠州、廣州、佛山、肇慶、江門。

Listing details

Title: 江門寶茵翠亭|首期5萬(減)|鐵路沿線，香港銀行按揭，最新價單

Description: 寶茵翠亭位於江門市新會區岡州大道中120號，項目首開主推1棟洋房單位，戶型涵蓋建面94-96㎡兩房兩廳兩衛和建面118㎡三房兩廳兩衛，兩梯四戶設計，15層高，參考均價約11700元/㎡。寶茵翠亭營銷中心和样板間持續對外開放，可前往參觀。

Property text: 寶茵翠亭,江門寶茵翠亭,江門樓盤

Get the latest price list: (852) 91255226

索取平面圖: (852) 91255226

Make an appointment: (852) 91255226

Property information

Posted by: Agent
Property type: Apartment
New/Second-hand: New Property
Property for: Sale
Price: ¥ 730,000

Gross Area (sq. ft.): 990 ft
Bedrooms: 2
Bathrooms: 2
Reference No.: RF805787
Posted / Updated on: Jan 14, 2023

Location

Area: Greater Bay Area
District: Jiangmen
Road / Street: 江門市新會區岡州大道中120號
Estate / Building: 寶茵翠亭-江門樓盤

Facilities

Car Park: Yes
Property Features: Living Room, Balcony, Dining Room
Estate / Building Facilities: Swimming Pool, Club house, Jacuzzi, Gym, 24-hours security, Shuttle bus, Barbecue area, Playground